

ELEVATION C ELEVATION B&D ELEVATION A

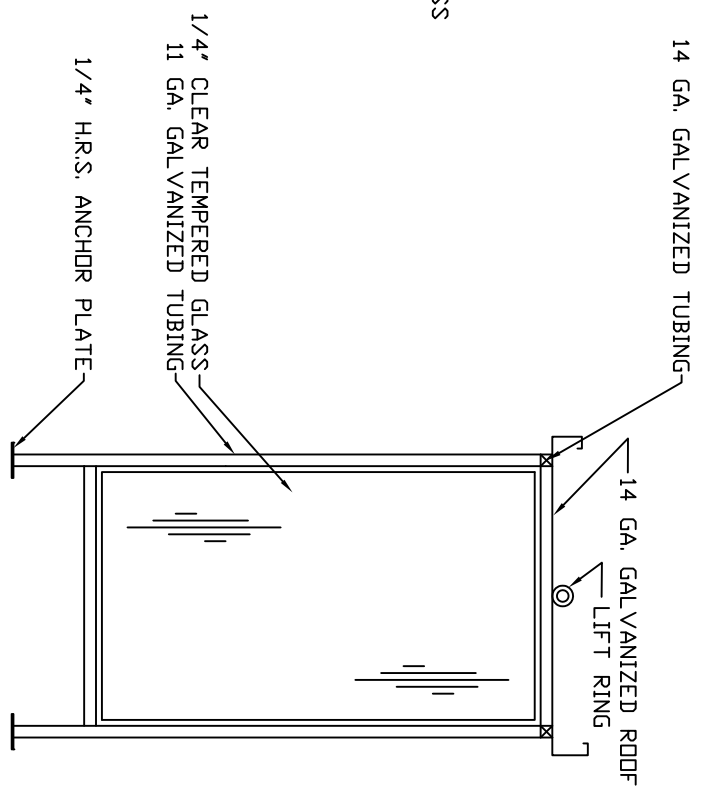
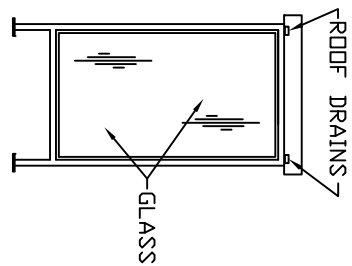

ANCHOR PAD - 6"x6" WITH 5/8" DIAMETER HOLE. 4-REQ'D, 1-EACH CORNER. BUILDING MUST BE ANCHORED AFTER FINAL LOCATION TO PREVENT TIPPING, CAUSING SERIOUS INJURY OR DEATH.

NOTE:

LITTLE BUILDINGS ARE FACTORY ASSEMBLED OF SINGLE UNIT, WELDED GALVANIZED STEEL CONSTRUCTION. UNITS ARE SHIPPED COMPLETELY SET UP AND PAINTED. CUSTOMER OR OWNER TO PROVIDE OR OBTAIN NECESSARY PAD OR FOUNDATION, ANCHOR BOLTS, FAILURE TO PROPERLY ANCHOR THIS PRODUCT TO MEET YOUR LOCAL WIND CONDITIONS COULD RESULT IN OVERTURNING, CAUSING SERIOUS INJURY OR DEATH.

PLAN VIEW

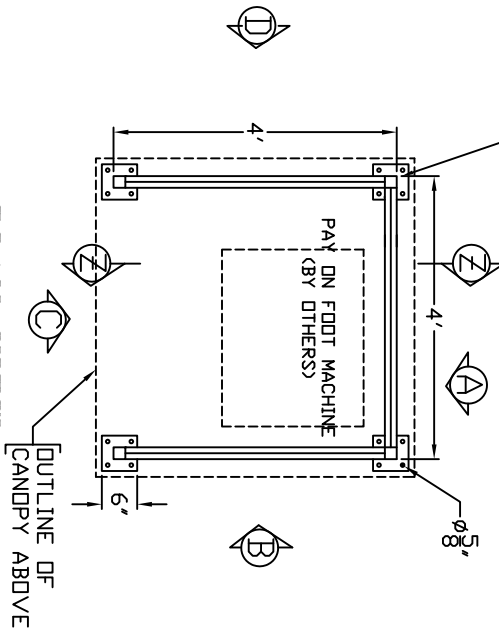

APPROVED FOR FABRICATION BY: \_\_\_\_\_  
 PRINT LAST NAME: \_\_\_\_\_

ARCHITECT / ENGINEER NOTES

- PAINT COLOR: BLACK
- AND PERMITS BY LITTLE BUILDINGS, INC.
- BUILDING MUST BE ANCHORED - SEE NOTE ABOVE
- WHILE OF THE HIGHEST QUALITY, OUR PRODUCTS ARE NOT APPROVED OR LICENSED BY LOCAL OR STATE AUTHORITIES
- CUSTOMER TO PROVIDE PAD OR FOUNDATION & PROPER ANCHORS. LITTLE BUILDING TO BE INSTALLED LEVEL TO ASSURE DOORS, WINDOWS, AND ROOF DRAINS WORK PROPERLY

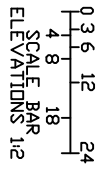

LITTLE BUILDINGS, INC.



161 SHAFER DR. \* ROMED, MICH \* PHONE: 586/752-7100 \* FAX: 586/752-7108 \* EMAIL: little@home.msen.com

THIS PRINT AND DESIGN IS THE PROPERTY OF LITTLE BUILDINGS, INC. IT MAY NOT BE REPRODUCED IN ANY FORM, ELECTRONIC OR OTHER, WITHOUT WRITTEN PERMISSION, NOR SHALL IT BE GIVEN TO OTHER PARTIES FOR EXAMINATION. IT SHALL BE USED ONLY AS A REFERENCE TO THE WORK DONE BY LITTLE BUILDINGS, INC. WE RESERVE THE RIGHT TO MAKE MODIFICATIONS TO THE DESIGN FOR ENGINEERING PURPOSES WITHOUT NOTIFICATION

LITTLE BUILDINGS, INC.  
 161 SHAFER DR., ROMED, MI 48065  
 SALES: 586/752.7100 FAX: 586/752.7108

SEE US ON THE WEB AT [www.littlebuildingsinc.com](http://www.littlebuildingsinc.com)

DWG NO.	LBI 44 PDF
SHIP TO:	CHKD BY:
SCALE:	NONE
DR. BY:	JBS
DATE:	15 SEP 10
QUANTITY:	3